LÄNDLER
UND
WALZER
für
Pianoforte
Fräulein Emmy Dollfus
zugeeignet
von
STEPHEN HELLER.

OP. 97. Pr. 25 Ngr.

Eigenthum der Verleger.
Eingetragen in das Vereins-Archiv.

LEIPZIG, FR. KISTNER.
Paris, J. Maho. London, Cramer, Beale & Chappell.

2521.

Mässige Bewegung.
Gemächlich.

№ 1.

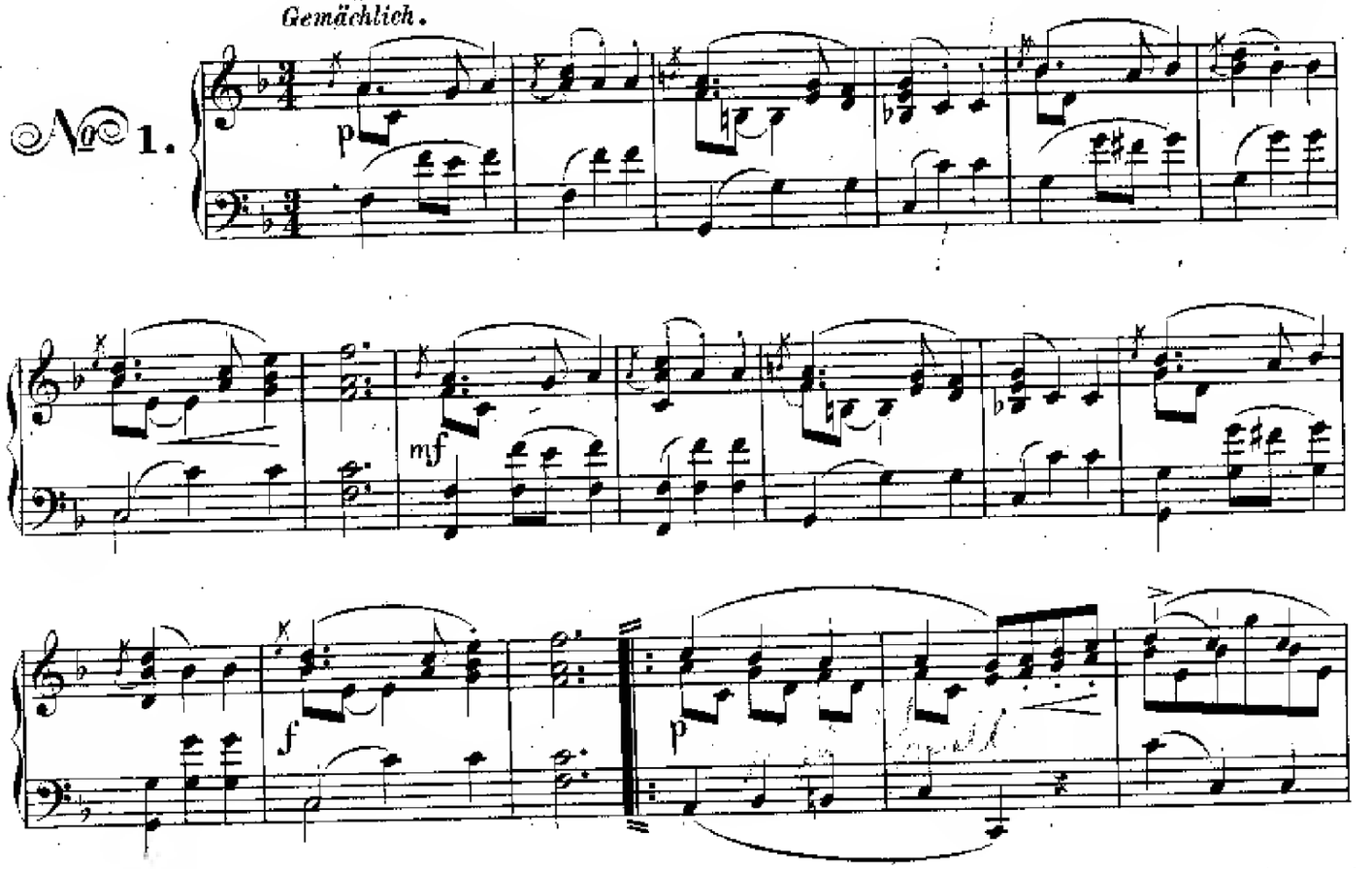

Ein wenig belebter; sanft.

№ 2.

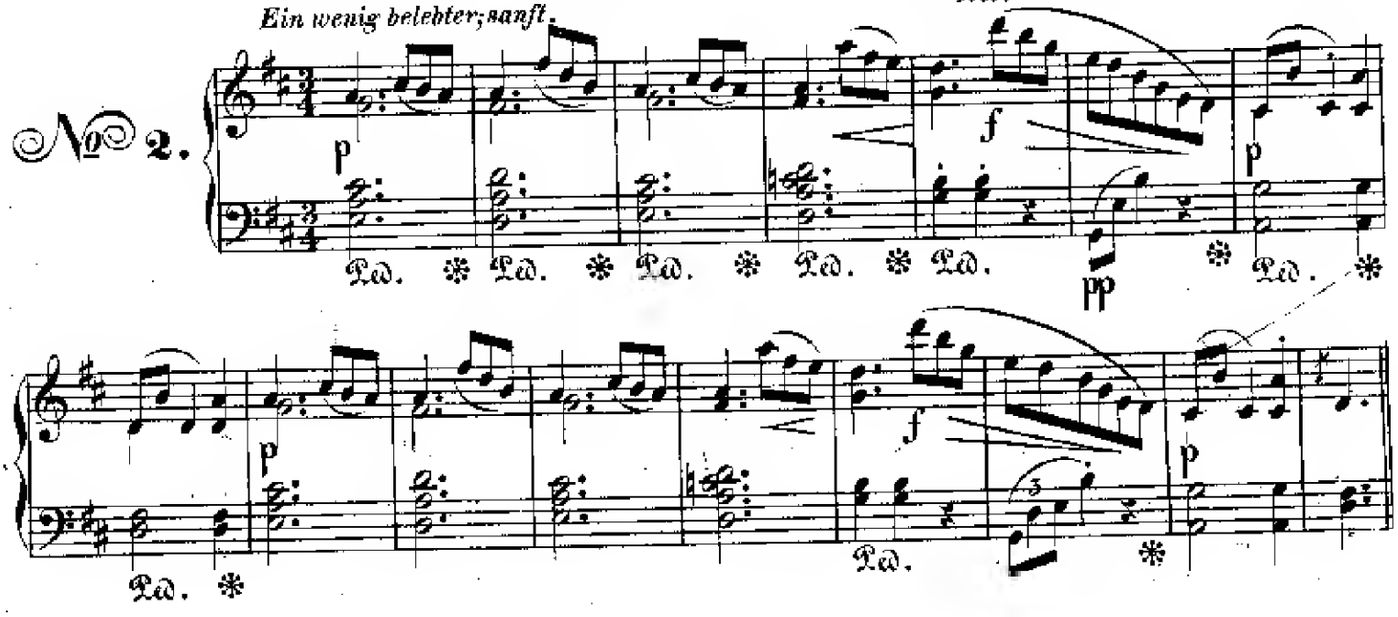

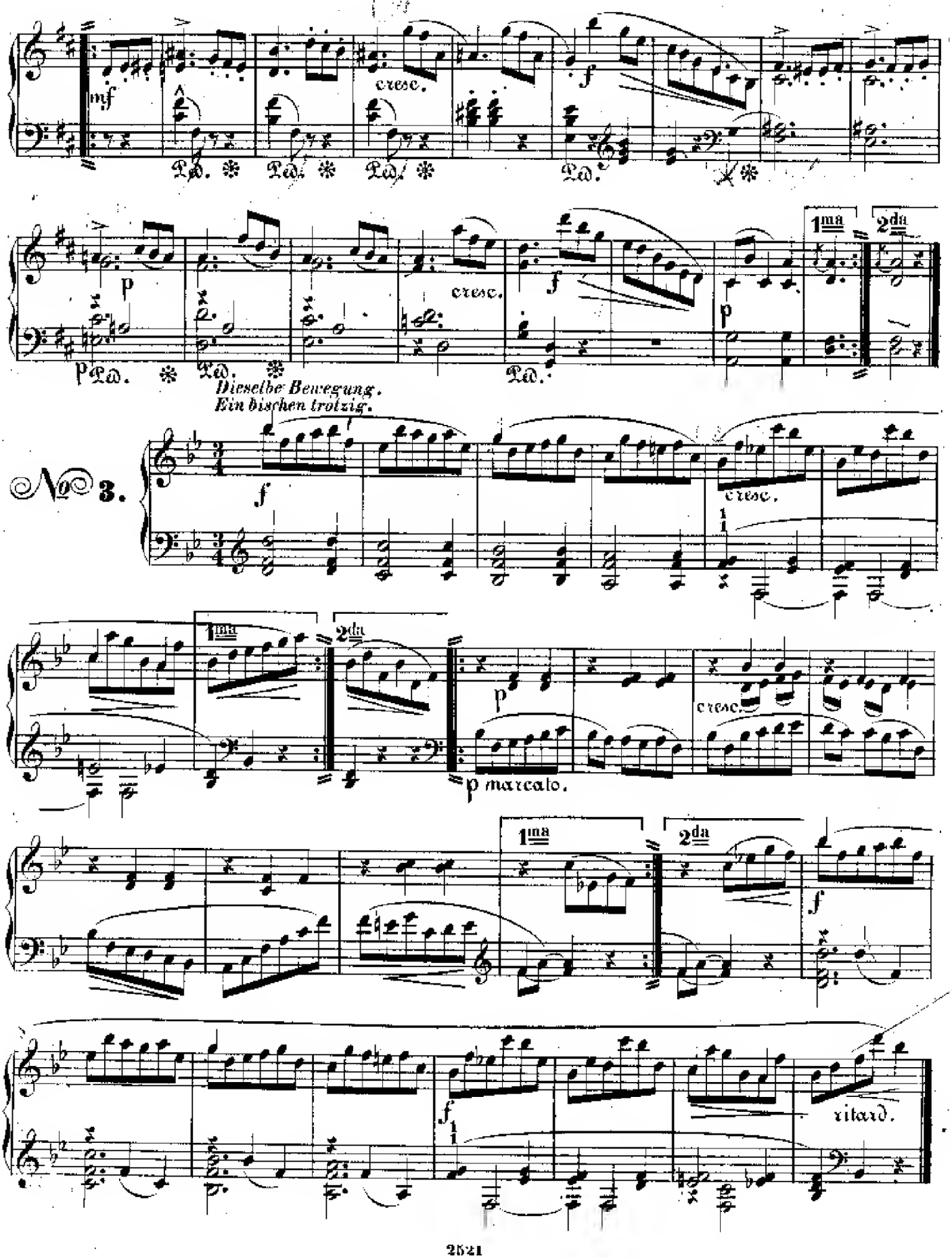
cresc.
cresc.
1ma
2da
Dieselbe Bewegung.
Ein bischen trotzig.
No 3.
cresc.
1ma
2da
p marcato.
cresc.
1ma
2da
ritard.

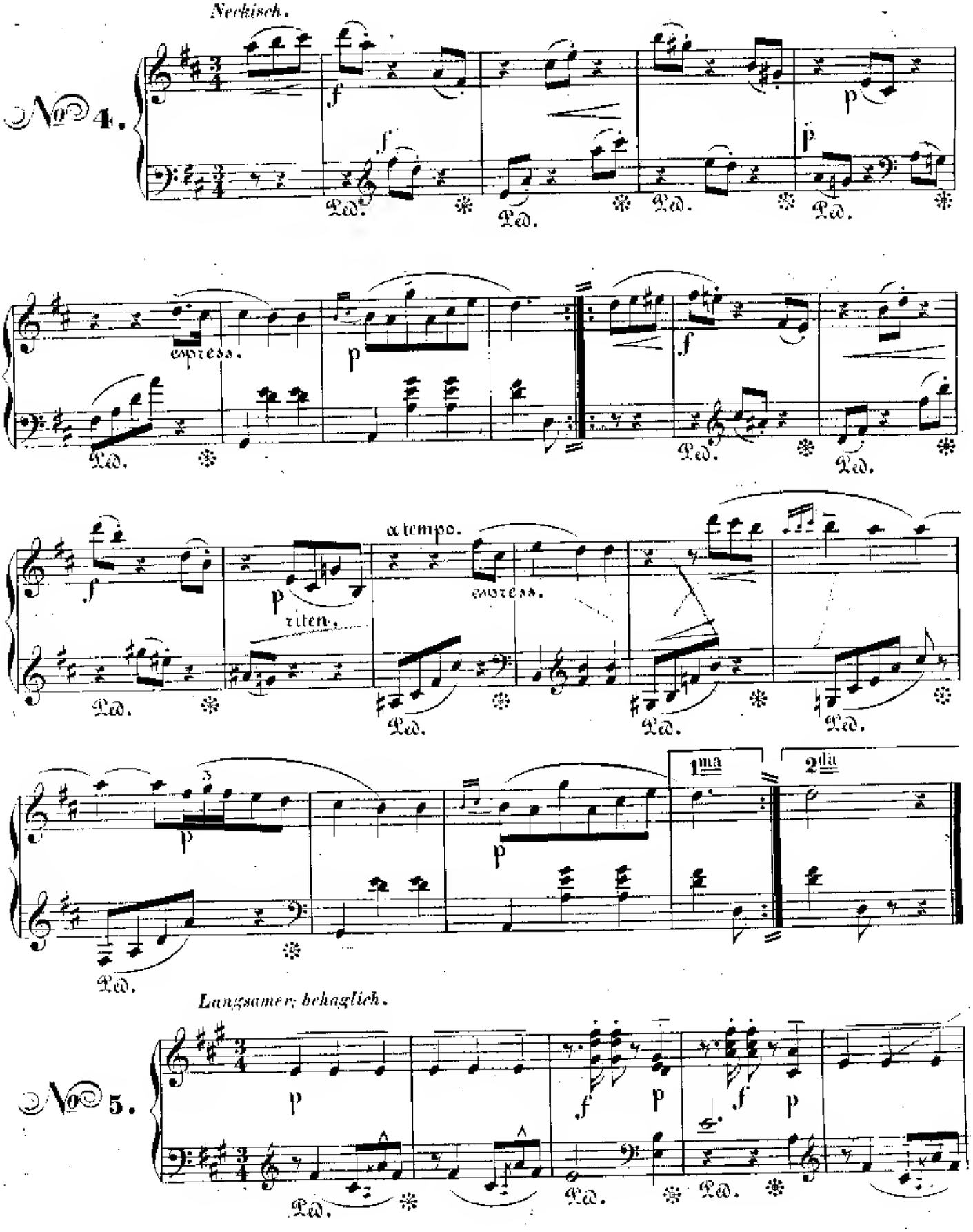
Neckisch.
No 4.
espress.
riten.
a tempo.
espress.
1ma
2da
Langsamer; behaglich.
No 5.

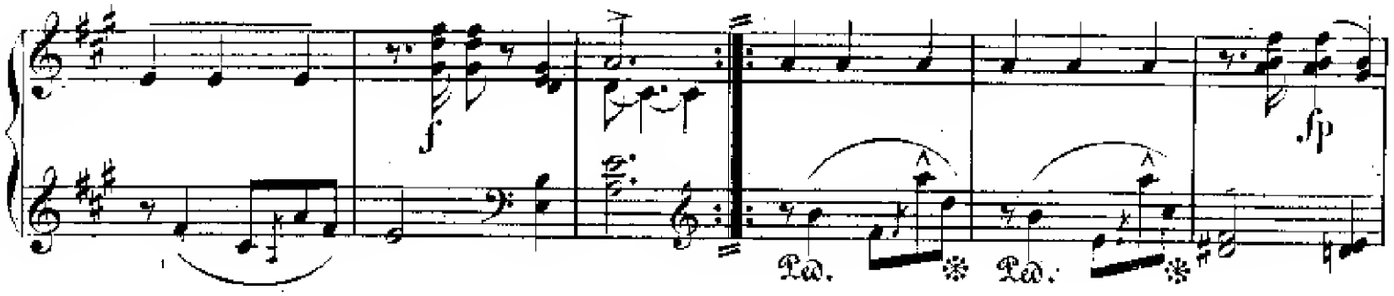

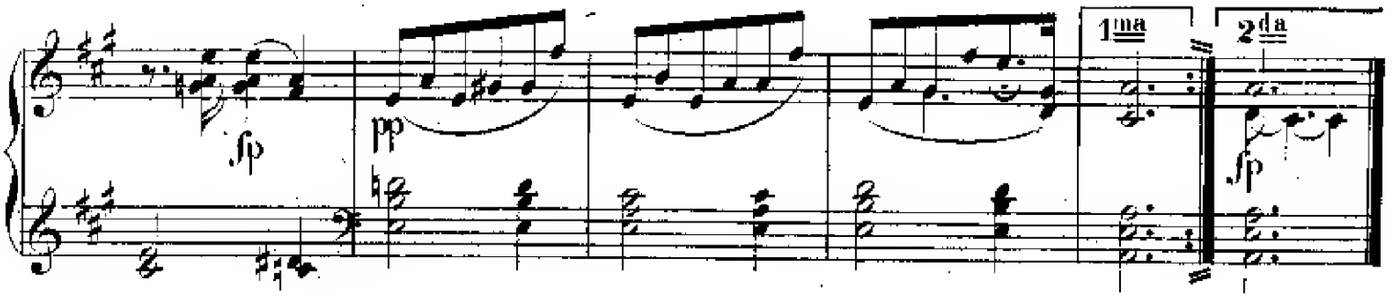

Ein bischen traurig.

No 6.

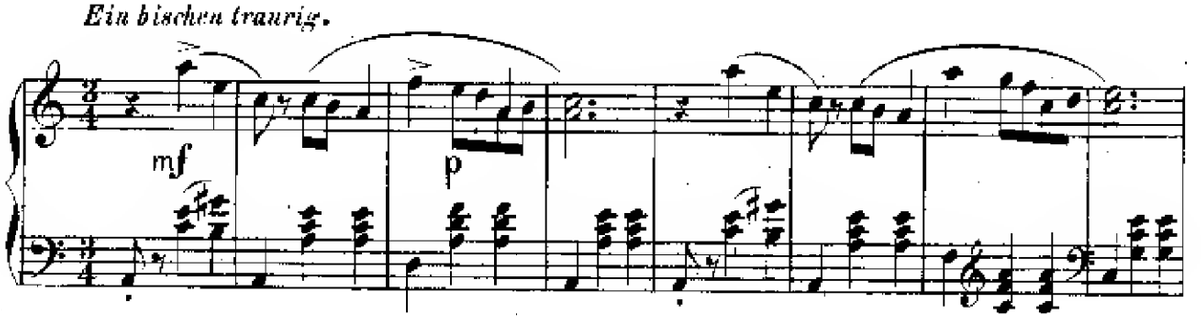

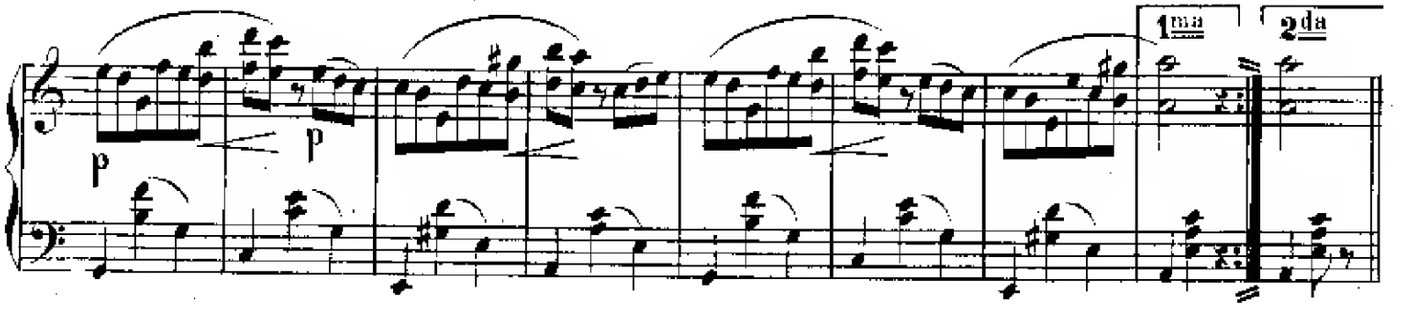

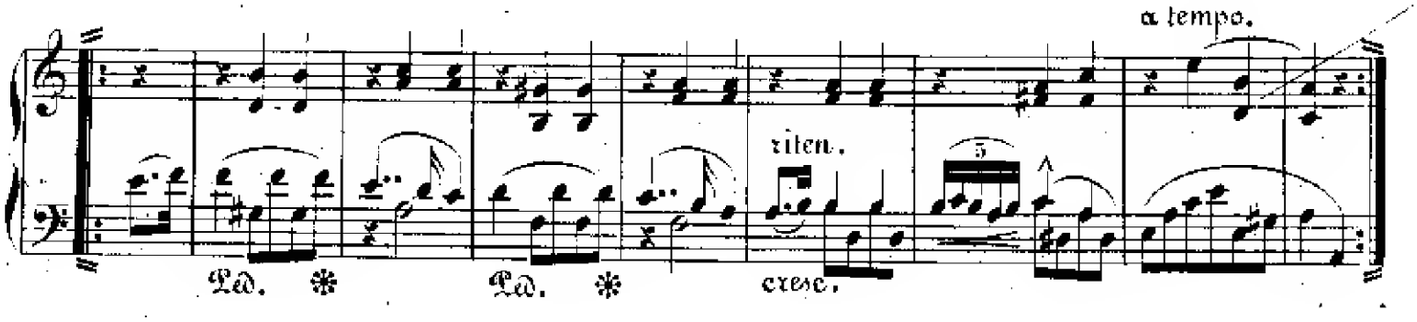

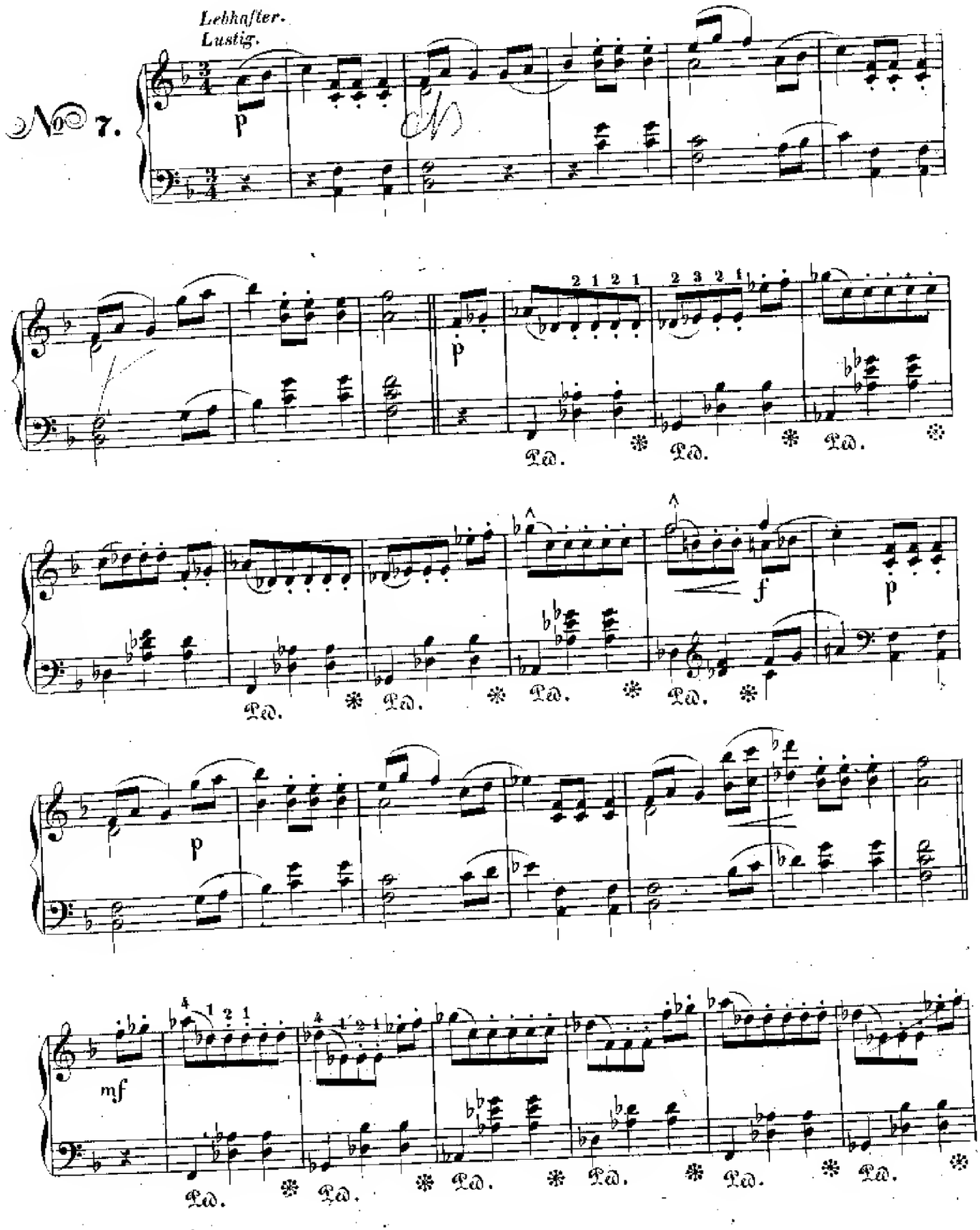
Lebhafter.
Lustig.
№ 7.
p
Ped.
f
mf

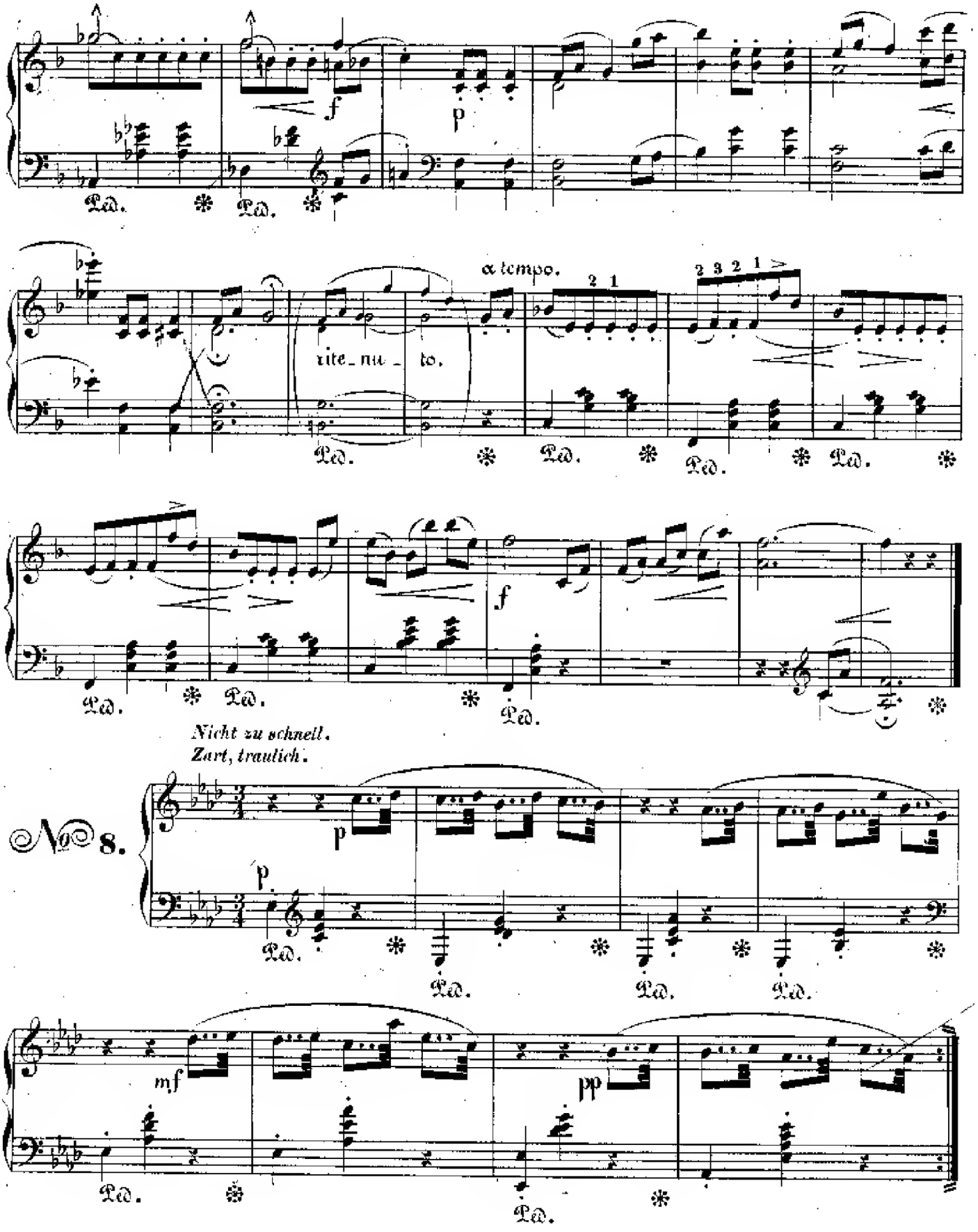
f
p
Ped.
a tempo.
2 1
2 3 2 1
rite_nu_to.
f
Nicht zu schnell.
Zart, traulich.
No 8.
p
mf
pp

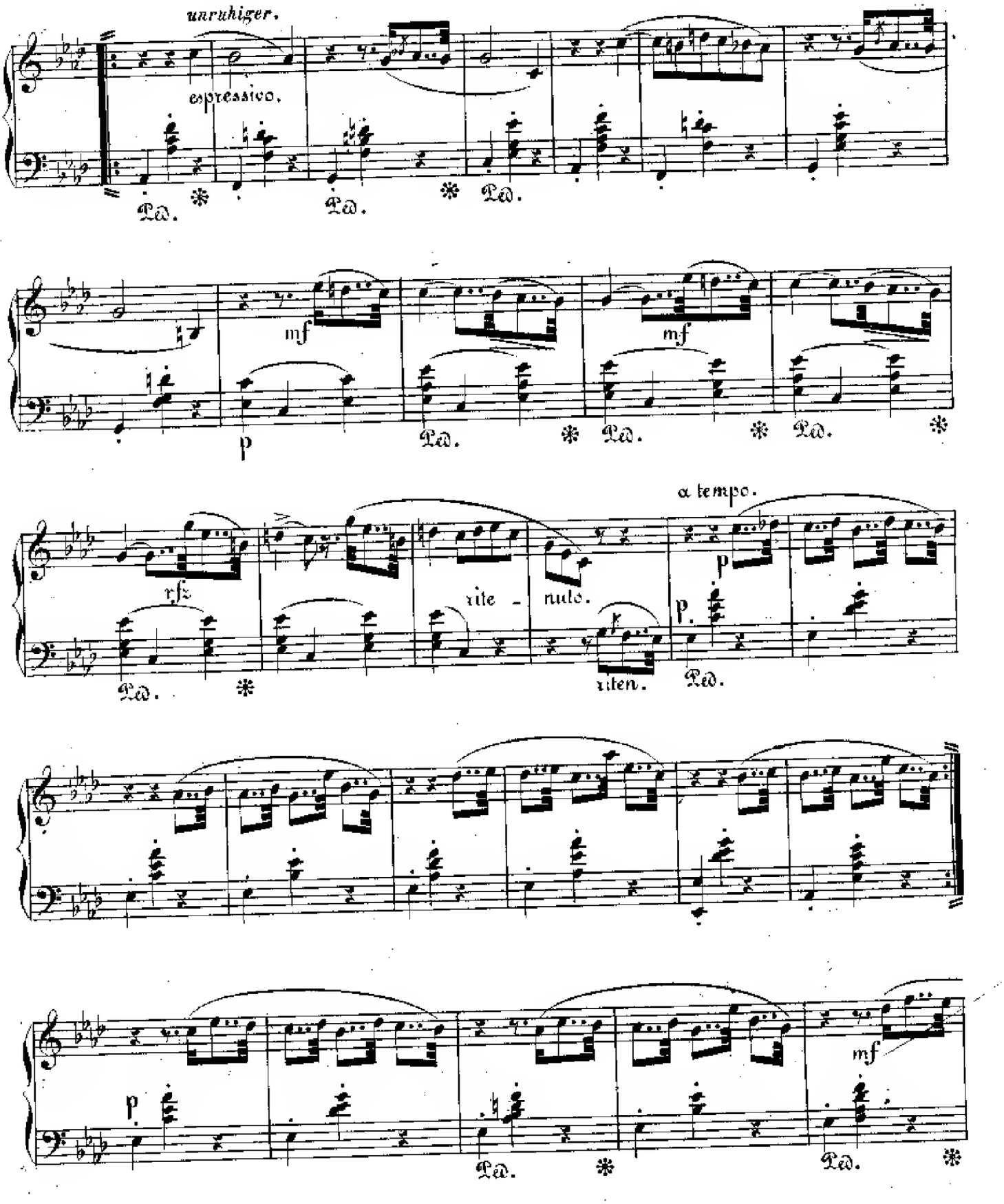
unruhiger.
espressivo.
Ped.
mf
p
rfz
rite - nuto.
riten.
a tempo.

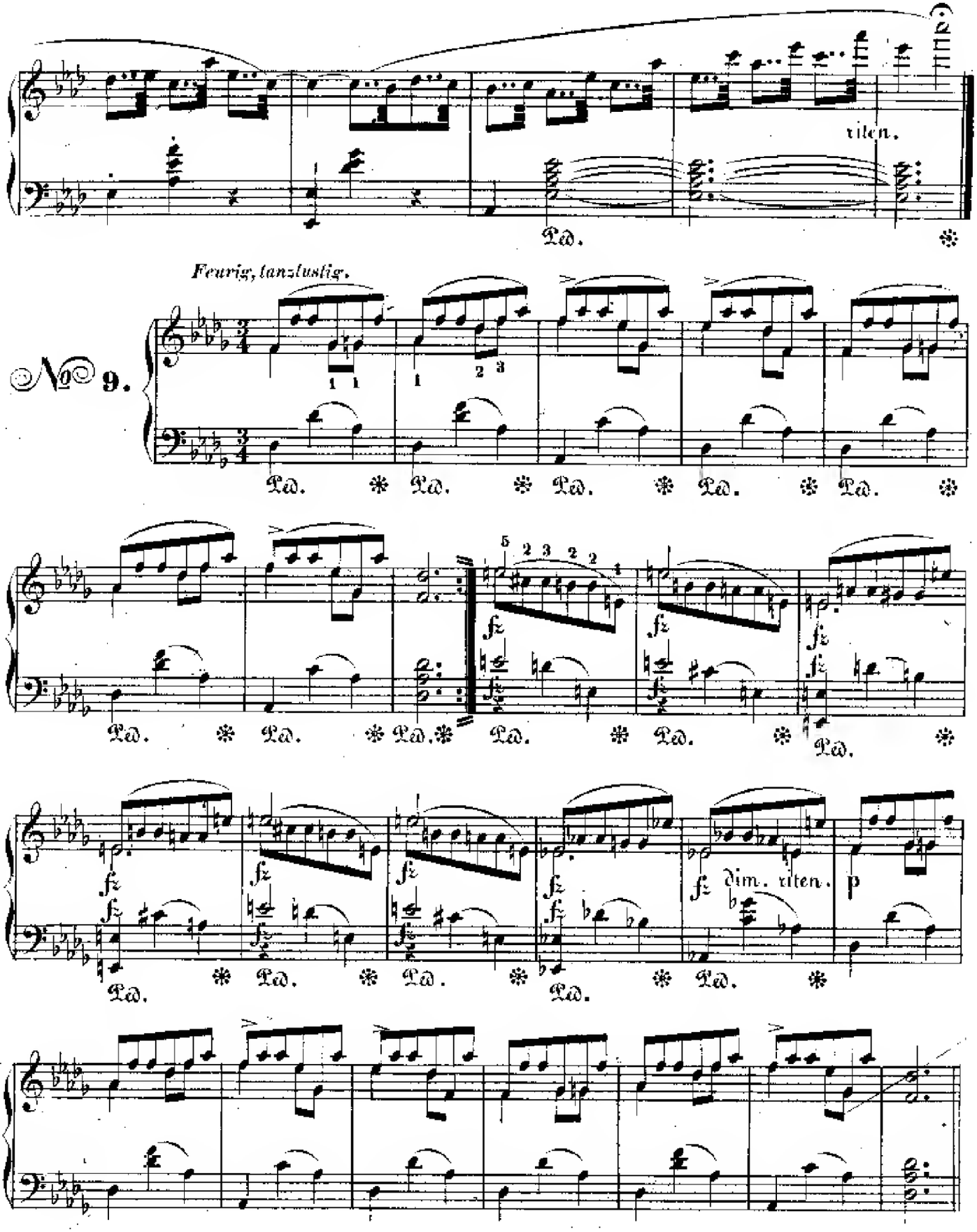
ritten.
Ped.
Feurig, tanzlustig.
No 9.
fz
dim. ritten.
p

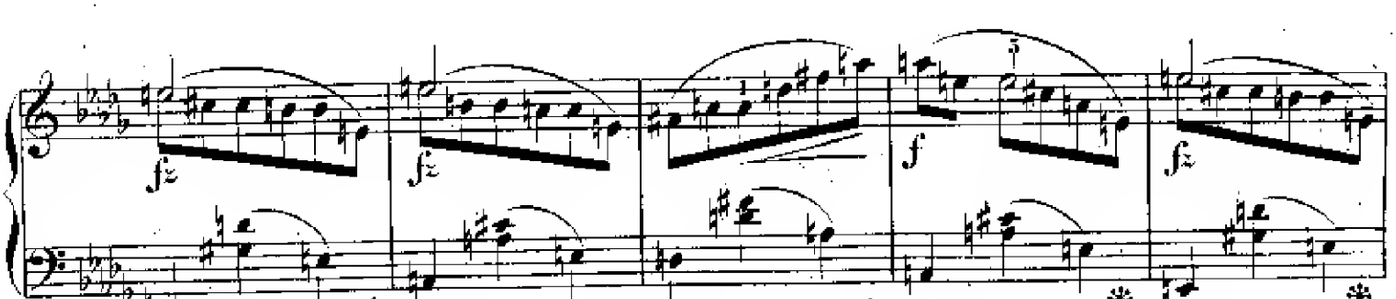

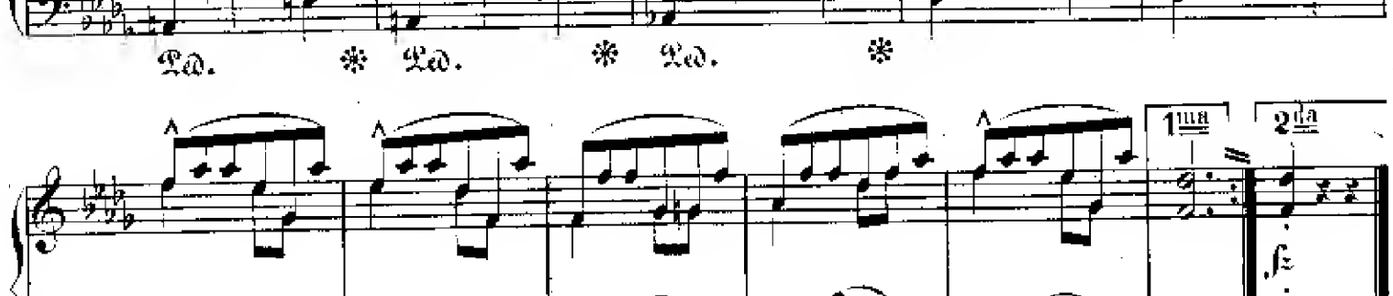

Weniger rasch; ausdrucksvoll.

No 10.

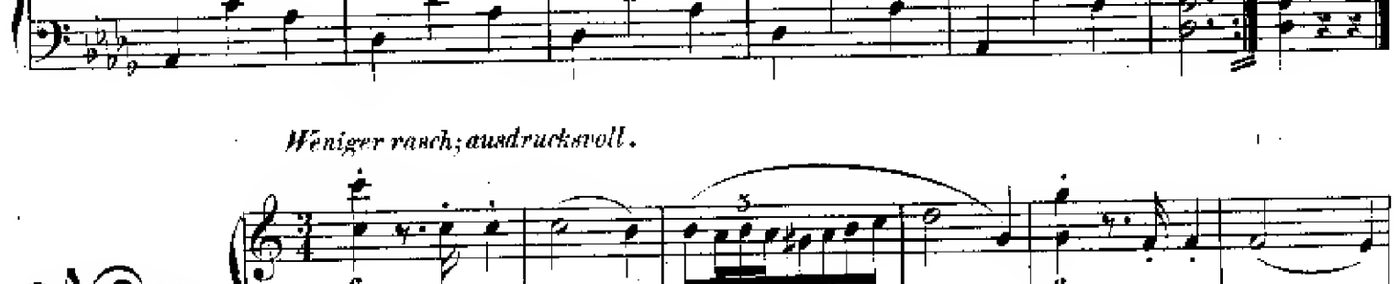

heiter.

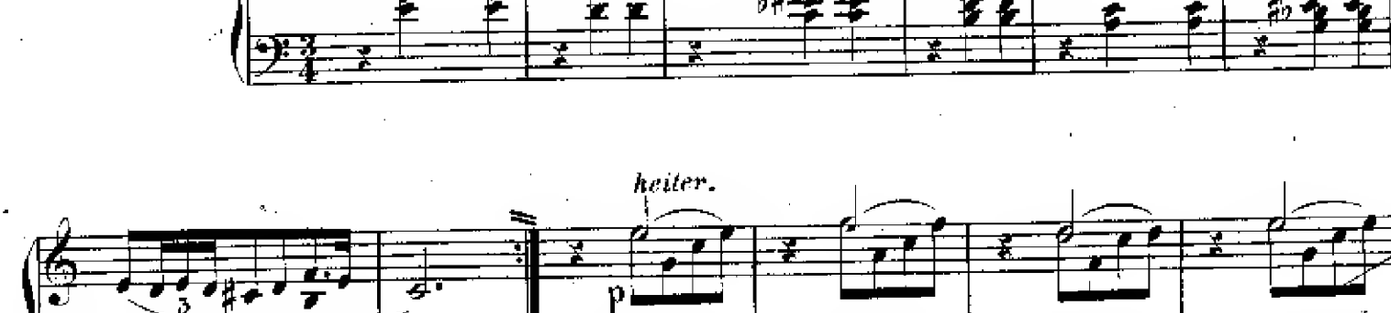

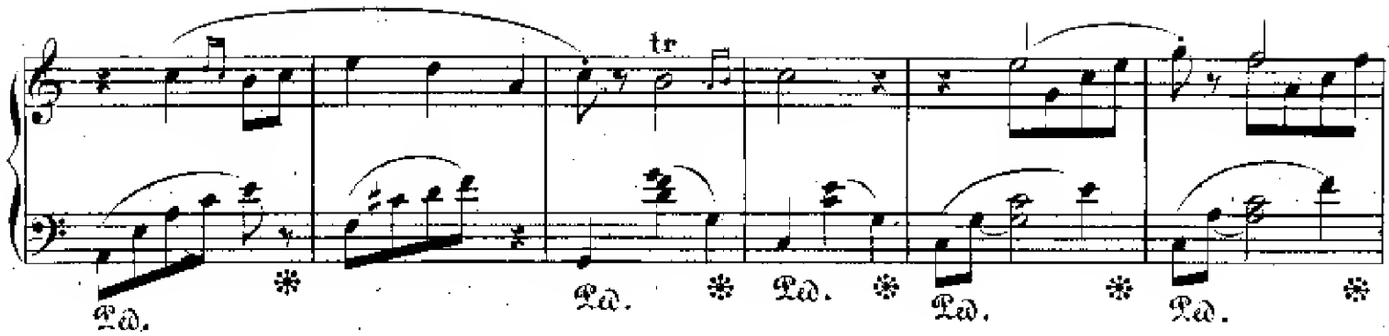

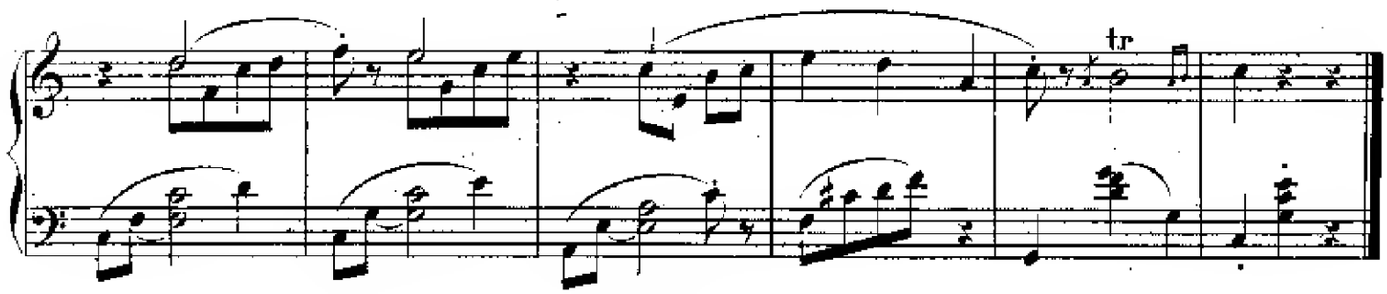

Aeusserst rasch; etwas leidenschaftlich.

No. 11.

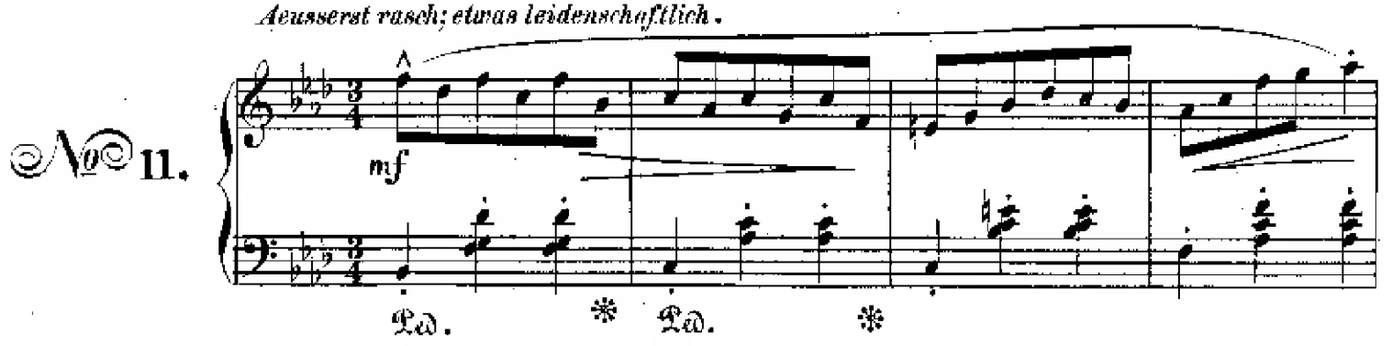

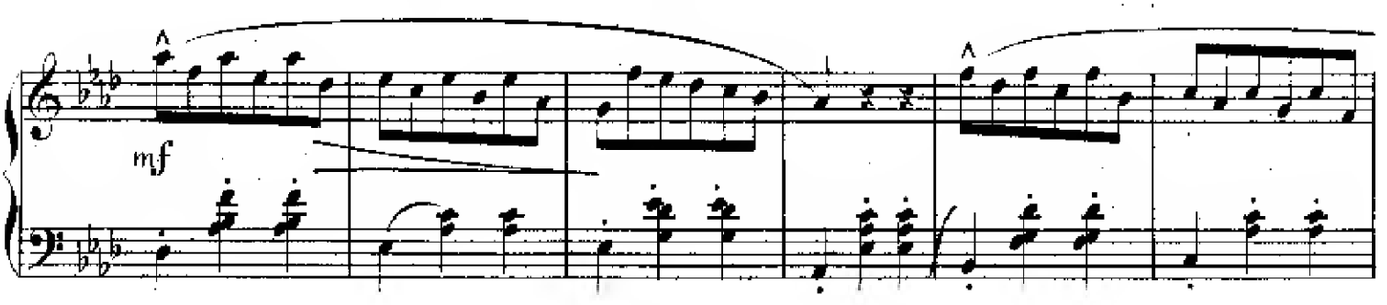

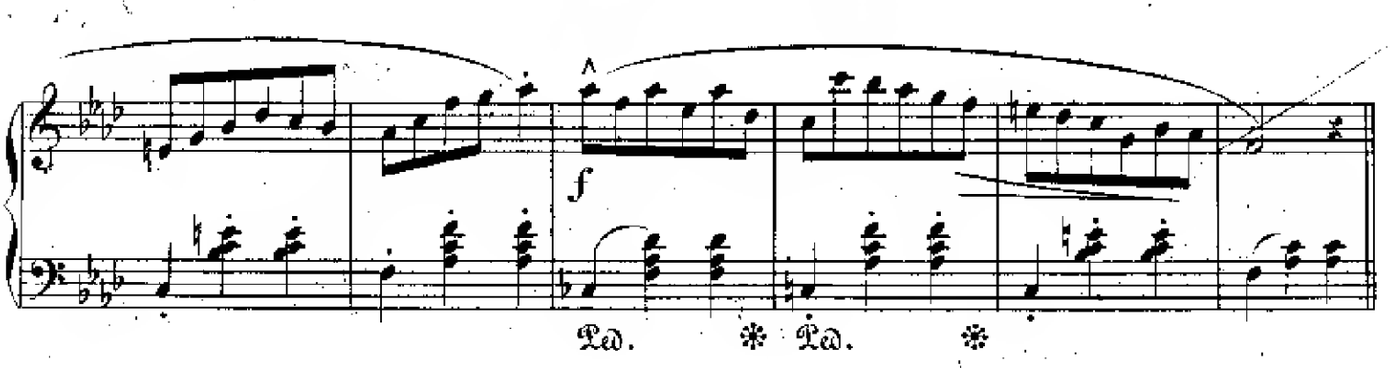

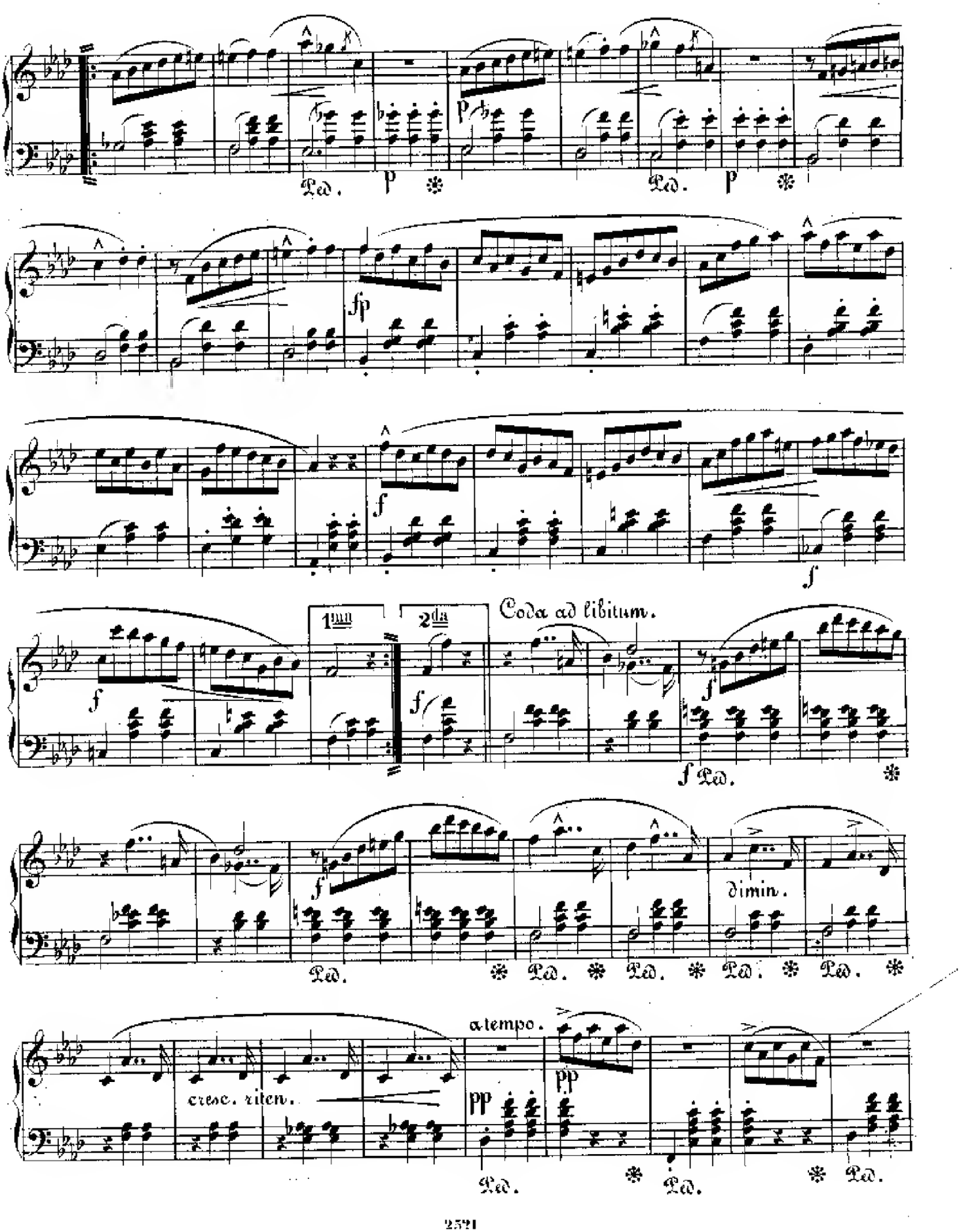
Ped.
p
fp
f
1mo
2da
Coda ad libitum.
dimin.
cresc. riten.
a tempo.
pp

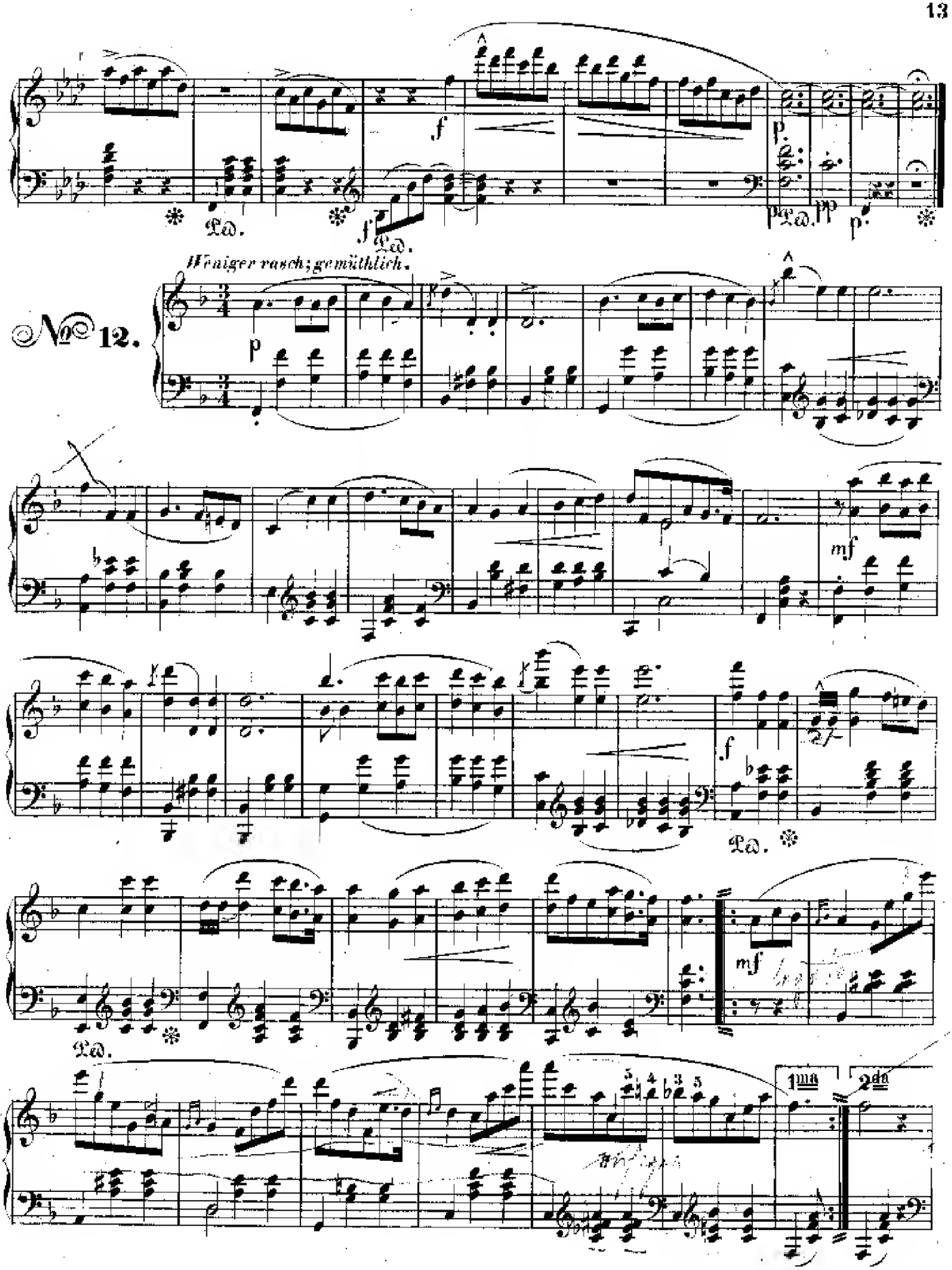
Weniger rasch; gemüthlich.
№ 12.
1ma
2da

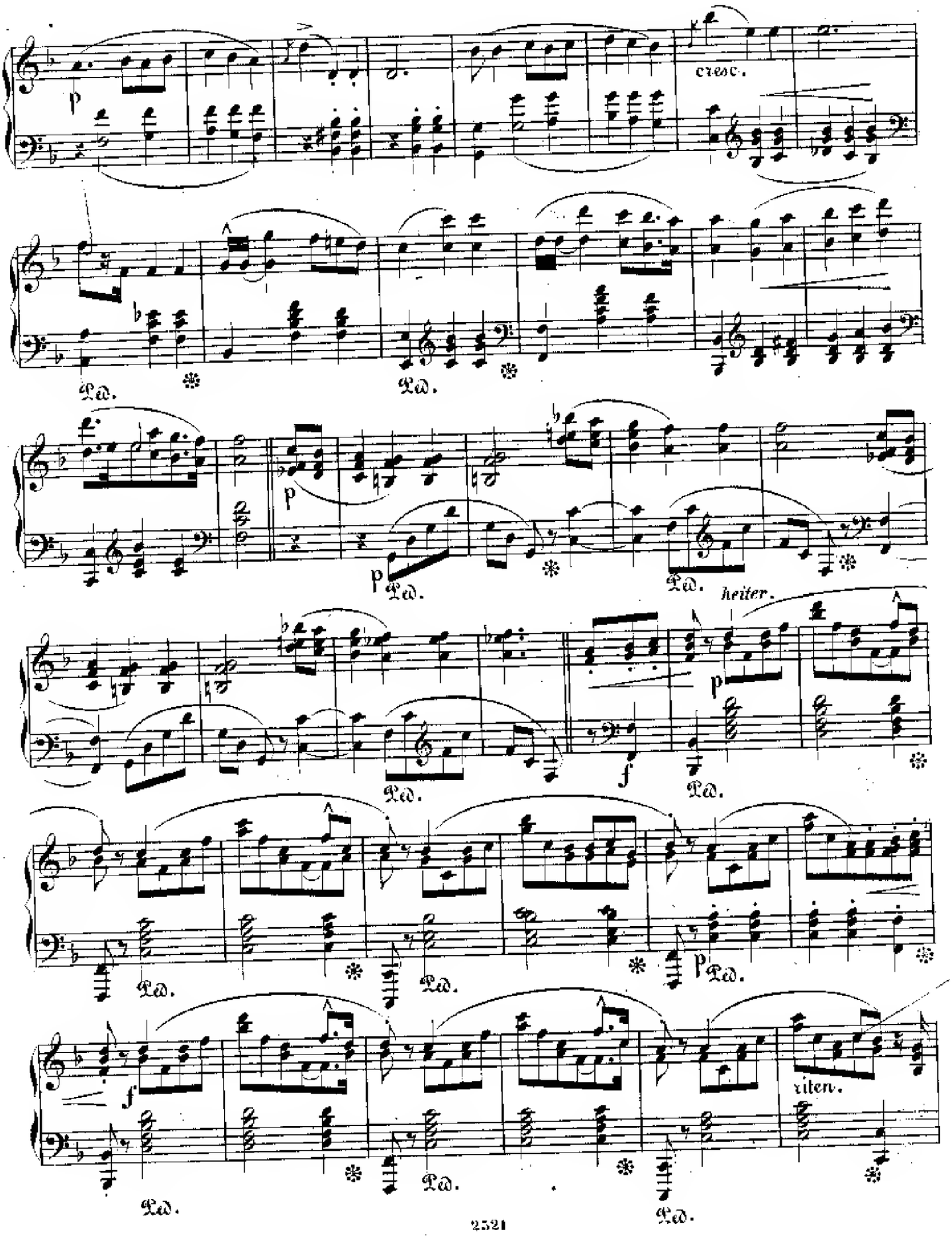
cresc.
Ped.
heiter.
xiten.

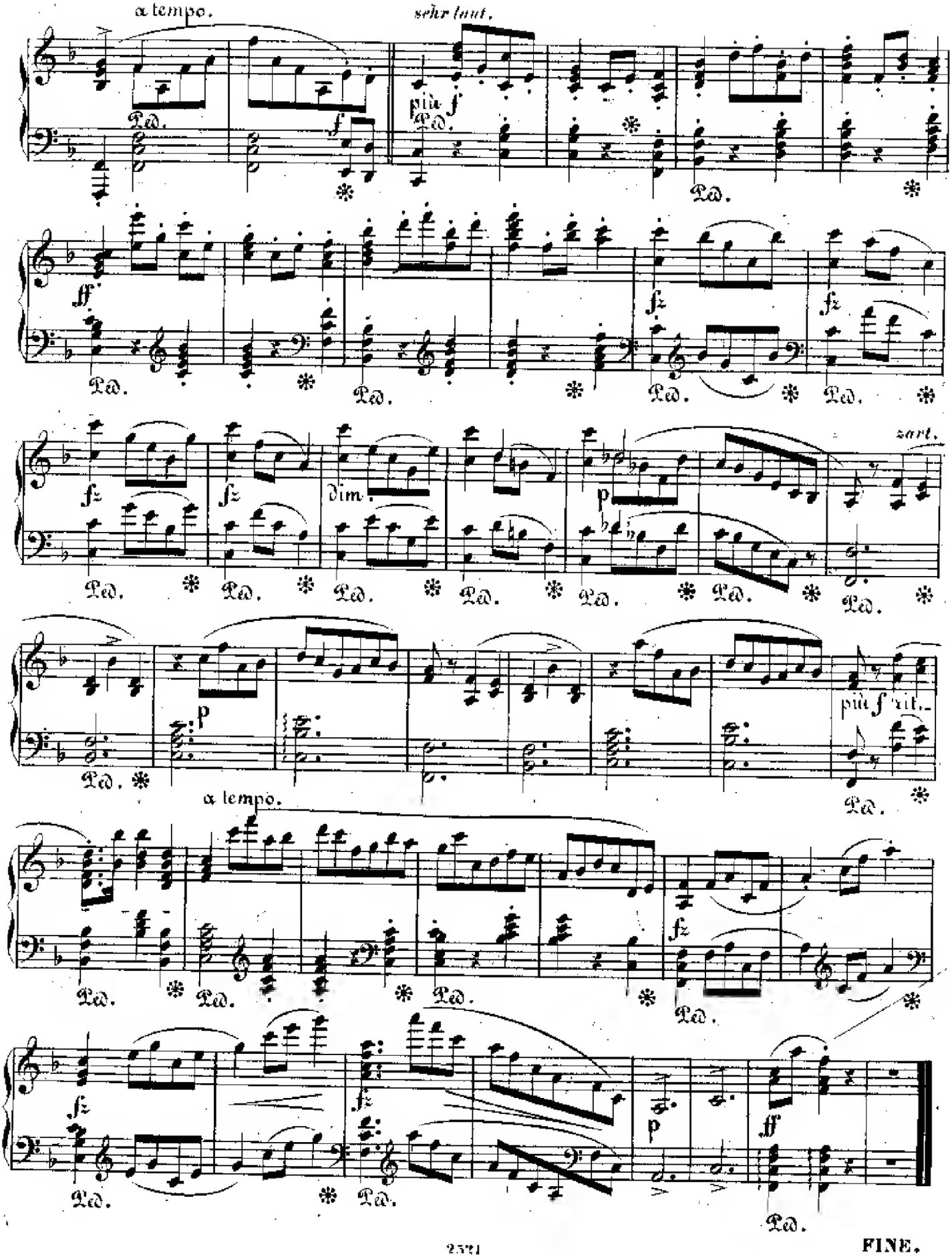
a tempo.
sehr laut.
più f
f
Ped.
ff
fz
dim.
p
zart.
più f rit.
a tempo.
FINE.